

Google Earth
 Image © 2024 CNES / Airbus
 Image © 2024 Airbus

Notes:

1. THE COPYRIGHT OF THIS DRAWING IS VESTED IN HINDISE CONSULTING, AND IT MAY NOT BE REPRODUCED IN WHOLE OR PART OR USED FOR OTHER PURPOSES WITHOUT THE EXPRESS PERMISSION OF THE COPYRIGHT HOLDERS.
2. ALL DIMENSIONS ARE IN METERS UNLESS NOTED OTHERWISE.
3. WORK TO FIGURED DIMENSIONS ONLY.
4. THIS DRAWING IS TO BE READ IN CONJUNCTION WITH ALL OTHER RELEVANT DRAWINGS AND SPECIFICATIONS.

* SURVEY DATUM WGS-84 UTM ZONE 38N



02	REVISED AFTER CHANGE TO NEW LOCATION	YA	15/05/24
01	FIRST ISSUE FOR SITE NEXT TO NEPCO PLANT	YA	18/02/24
REV:	DESCRIPTION:	BY:	DATE:
STATUS: CONCEPTUAL DESIGN			

CONSULTANT:

HINDISE CONSULTING Co.
 ARCHITECTS | ENGINEERS | PLANNERS
 ADDRESS: GAROWE, SOMALIA
 TEL: +252-90500666
 EMAIL: INFO@HINDISECONSULTING.COM

CLIENT:

NEPCO
 Galkayo, Somalia
 Tel: +252 585 4747
 Email: info@nepcoso.com

CONTRACTOR:
 Address:
 Tel:
 Email:

PROJECT: **PROPOSED NEPCO PV PLANT AT NEW SITE IN GALKAYO, SOMALIA**

TITLE: **LOCATION MAP**

SCALE AT A3:	DATE:	DRAWN:	CHECKED:
AS SHOWN	15/05/2024	Y.A.	S.O.
PROJECT NO:	DRAWING NO:	REVISION:	
H2402	TD-101	R2.0	

1 LOCATION MAP
 TD-101 SCALE AS SHOWN

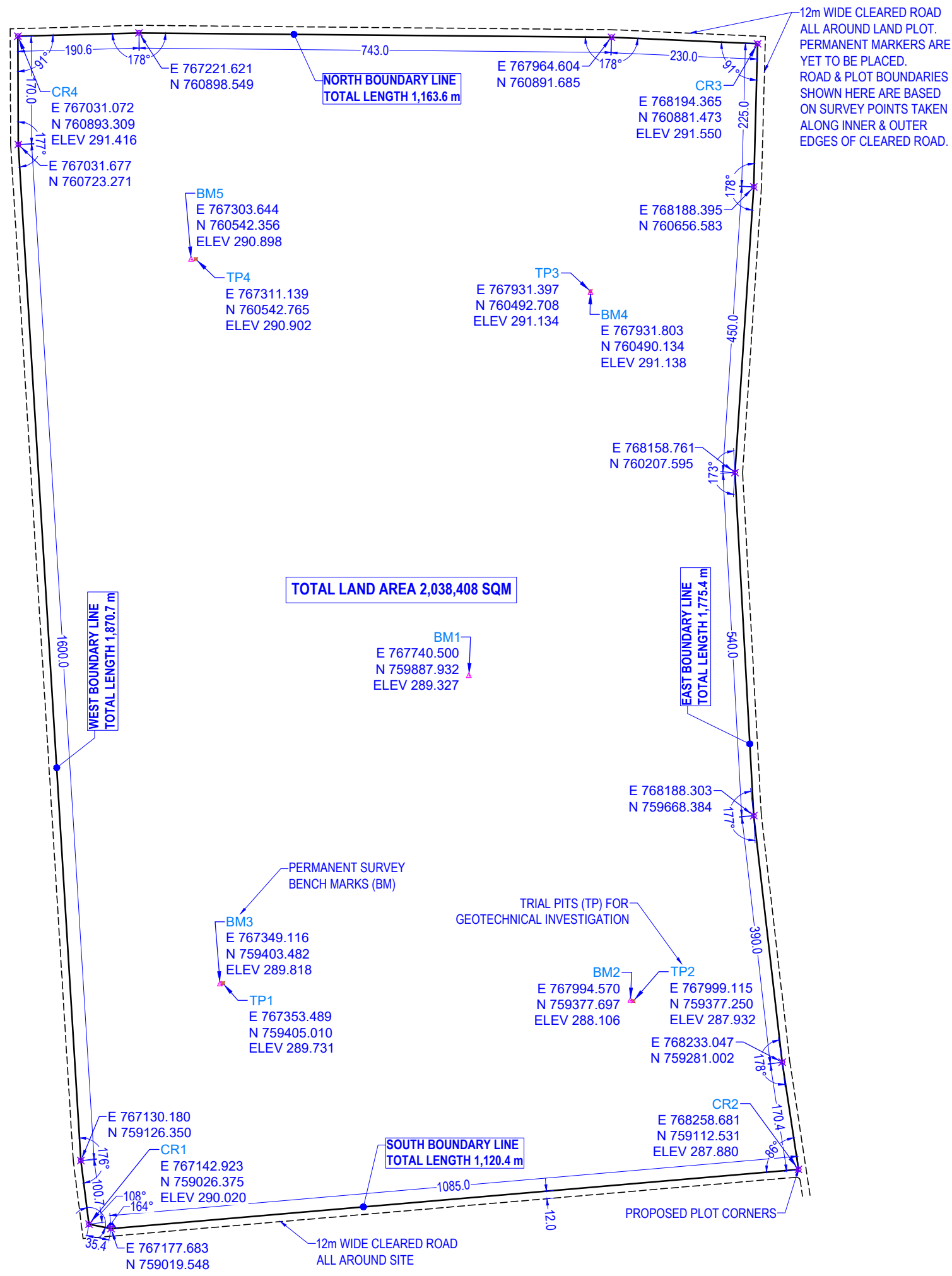

12m WIDE CLEARED ROAD ALL AROUND LAND PLOT. PERMANENT MARKERS ARE YET TO BE PLACED. ROAD & PLOT BOUNDARIES SHOWN HERE ARE BASED ON SURVEY POINTS TAKEN ALONG INNER & OUTER EDGES OF CLEARED ROAD.

Notes:

1. THE COPYRIGHT OF THIS DRAWING IS VESTED IN HINDISE CONSULTING, AND IT MAY NOT BE REPRODUCED IN WHOLE OR PART OR USED FOR OTHER PURPOSES WITHOUT THE EXPRESS PERMISSION OF THE COPYRIGHT HOLDERS.
2. ALL DIMENSIONS ARE IN METERS UNLESS NOTED OTHERWISE.
3. WORK TO FIGURED DIMENSIONS ONLY.
4. THIS DRAWING IS TO BE READ IN CONJUNCTION WITH ALL OTHER RELEVANT DRAWINGS AND SPECIFICATIONS.

* SURVEY DATUM WGS-84 UTM ZONE 38N

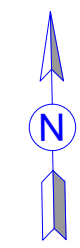

02	REVISED AFTER CHANGE TO NEW LOCATION	YA	15/05/24
01	FIRST ISSUE FOR SITE NEXT TO NEPCO PLANT	YA	18/02/24
REV:	DESCRIPTION:	BY:	DATE:
STATUS: CONCEPTUAL DESIGN			

CONSULTANT:

HINDISE CONSULTING Co.
 ARCHITECTS | ENGINEERS | PLANNERS
 ADDRESS: GAROWE, SOMALIA
 TEL: +252-905000666
 EMAIL: INFO@HINDISECONSULTING.COM

CLIENT:

NEPCO
 Galkayo, Somalia
 Tel: +252 585 4747
 Email: info@nepcoso.com

CONTRACTOR:

-
 Address:
 Tel:
 Email:

PROJECT: PROPOSED NEPCO PV PLANT AT NEW SITE IN GALKAYO, SOMALIA

TITLE: BOUNDARY LAYOUT

SCALE AT A3: 1:7,500	DATE: 15/05/2024	DRAWN: Y.A.	CHECKED: S.O.
PROJECT NO: H2402	DRAWING NO: TD-102	REVISION: R2.0	

1 BOUNDARY LAYOUT
 TD-102 SCALE 1:7,500

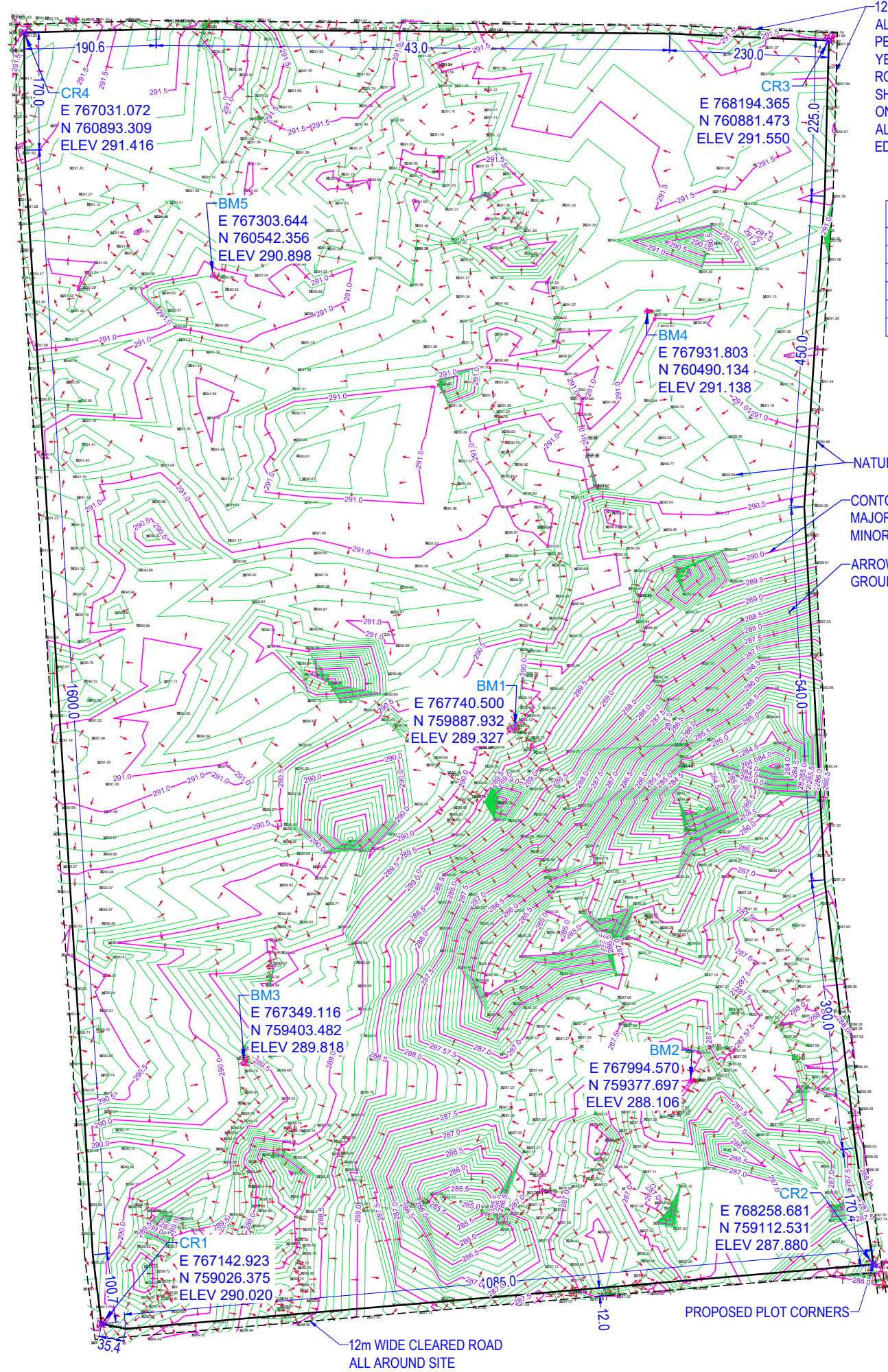

12m WIDE CLEARED ROAD ALL AROUND LAND PLOT. PERMANENT MARKERS ARE YET TO BE PLACED. ROAD & PLOT BOUNDARIES SHOWN HERE ARE BASED ON SURVEY POINTS TAKEN ALONG INNER & OUTER EDGES OF CLEARED ROAD.

LIST OF BENCHMARKS			
#	EASTING (m)	NORTHING (m)	ELEVATION (m)
BM1	767740.500	759887.932	289.327
BM2	767994.570	759377.697	288.106
BM3	767349.116	759403.482	289.818
BM4	767931.803	760490.134	291.138
BM5	767303.644	760542.356	290.898

NATURAL GROUND SPOT LEVELS
CONTOUR LINES MAJOR INTERVAL 0.5m MINOR INTERVAL 0.1m
ARROWS INDICATE NATURAL GROUND DRAINAGE DIRECTIONS

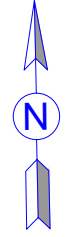

Notes:

1. THE COPYRIGHT OF THIS DRAWING IS VESTED IN HINDISE CONSULTING, AND IT MAY NOT BE REPRODUCED IN WHOLE OR PART OR USED FOR OTHER PURPOSES WITHOUT THE EXPRESS PERMISSION OF THE COPYRIGHT HOLDERS.
2. ALL DIMENSIONS ARE IN METERS UNLESS NOTED OTHERWISE.
3. WORK TO FIGURED DIMENSIONS ONLY.
4. THIS DRAWING IS TO BE READ IN CONJUNCTION WITH ALL OTHER RELEVANT DRAWINGS AND SPECIFICATIONS.

* SURVEY DATUM WGS-84 UTM ZONE 38N

02	REVISED AFTER CHANGE TO NEW LOCATION	YA	15/05/24
01	FIRST ISSUE FOR SITE NEXT TO NEPCO PLANT	YA	18/02/24
REV:	DESCRIPTION:	BY:	DATE:
STATUS: CONCEPTUAL DESIGN			

CONSULTANT:



HINDISE CONSULTING Co.
ARCHITECTS | ENGINEERS | PLANNERS
ADDRESS: GAROWE, SOMALIA
TEL: +252-905000666
EMAIL: INFO@HINDISECONSULTING.COM

CLIENT:



NEPCO
Galkayo, Somalia
Tel: +252 585 4747
Email: info@nepcoso.com

CONTRACTOR:
Address:
Tel:
Email:

PROJECT: PROPOSED NEPCO PV PLANT AT NEW SITE IN GALKAYO, SOMALIA
TITLE: CONTOUR MAP

SCALE AT A3: 1:7,500	DATE: 15/05/2024	DRAWN: Y.A.	CHECKED: S.O.
PROJECT NO: H2402	DRAWING NO: TD-103	REVISION: R2.0	